From February 2017 (Volume 70) Part#1

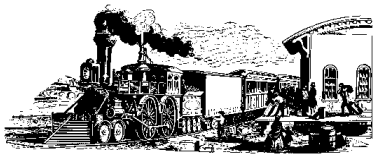

The following 8 pages show some really fascinating changes in the enormous development behind King's Cross. Lynn and I took the old shots with us and tried to take the new ones from the same vantage point but in some cases the changes were so extreme we could not identify where the original shots were take. We will do this again in a few years to show progress. The gasholders apartments should be finished by then plus many of the offices etc by Granary Square. We are looking forward to the unveiling of the old goods station which is currently well hidden

….as it is now in its 'development' stage

February
2002

February
2017
St Pancras

February 2007

February 2017

November
2008

February
2017

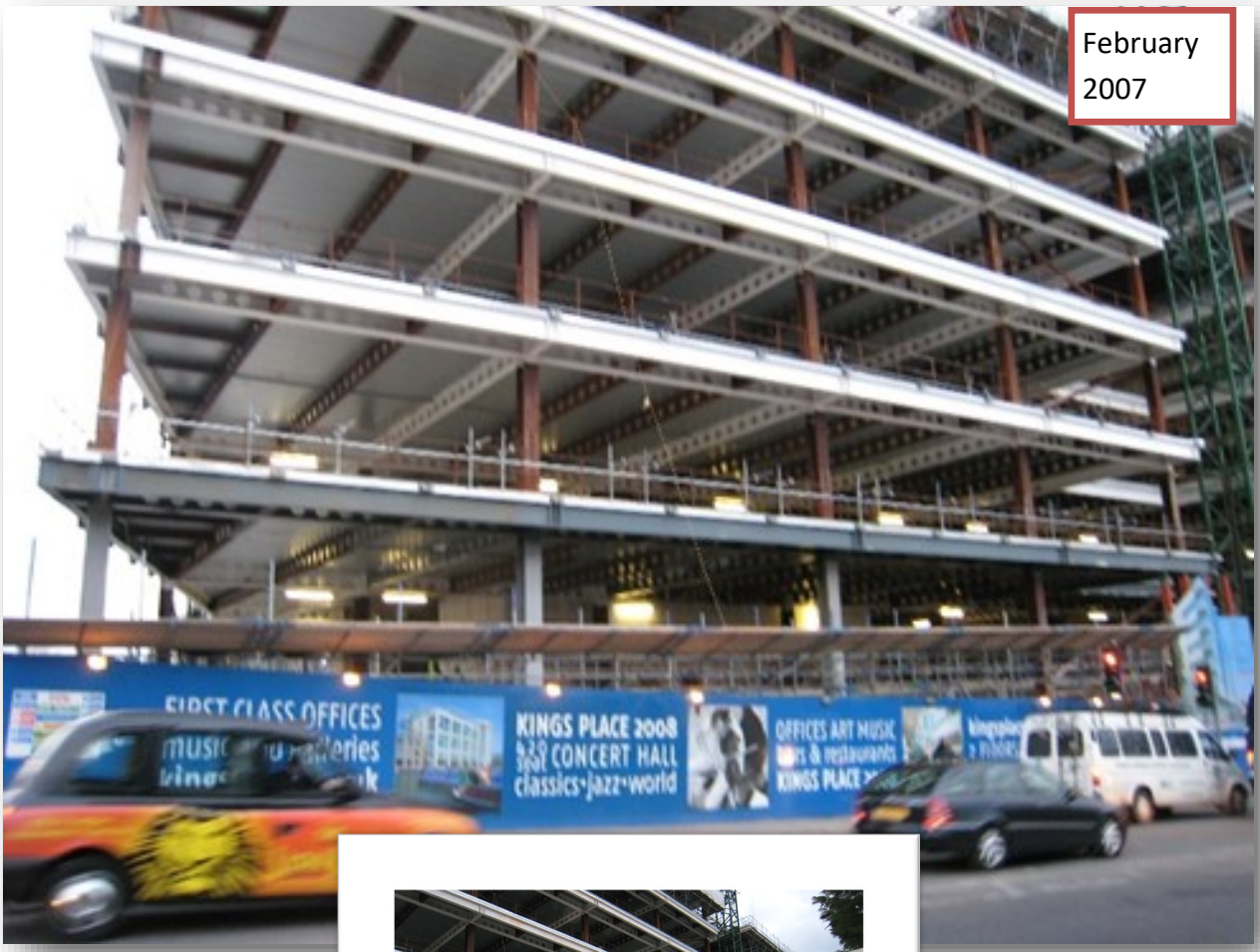

February 2007

February 2007

Kings Place

February 2017

May
2003

February 2017

May
2003

February
2017

May
2003
DRIVE
SLOWLY

February
2017
COAL
OFFICE
TONIC

Martin tells us that the train under wraps will be used for a production of The Railway Children

This made Lynn and I think of a Lowry painting

February 2017. Ivor and Judy invited us to stay with them again in their villa in Gran Alicante and the weather was surprisingly good and we had lots of laughs as always

On the seashore

We saw these shapes—one was a branch in bushes on the beach, and the other were dead leaves in a palm tree. They both resembled birds and I managed to get similar bird images to illustrate the similarity

Very strange balls of seaweed washed ashore and left in situ to protect the shore line from erosion.

New developments at Grand Alicante. Probably great style of living with great views but a real eyesore with no respect to the natural surroundings

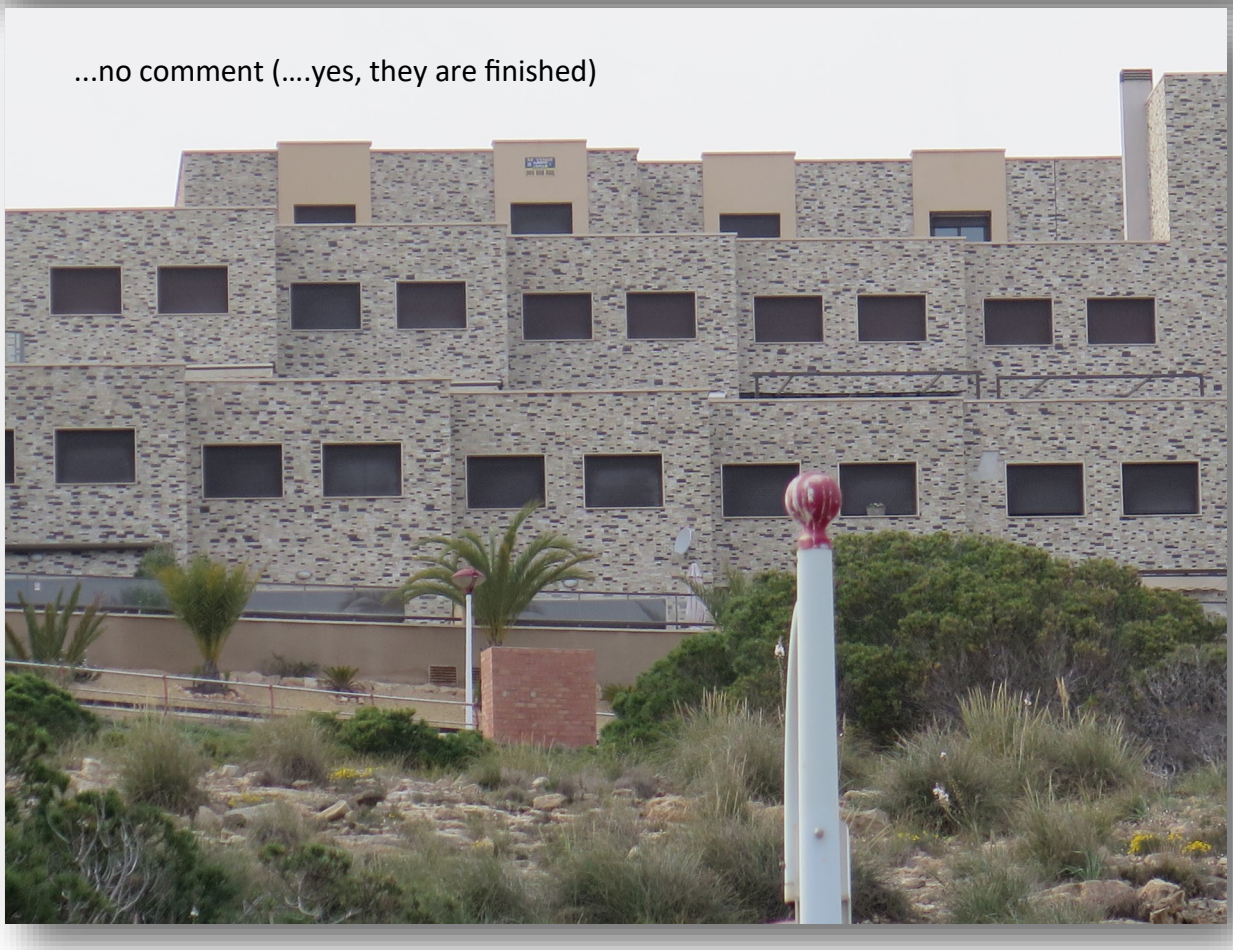

Even when we stood on the beautiful mosaic promenade we felt it was uneven and wavy...a real optical illusion

Just great luck that we were in Alicante on the annual festival. Everyone dressed up and the mood in the city was electric. There were music stages with closed-off roads and all ages were in the streets enjoying themselves. I manages to get some real fun shots and we all had a really great time

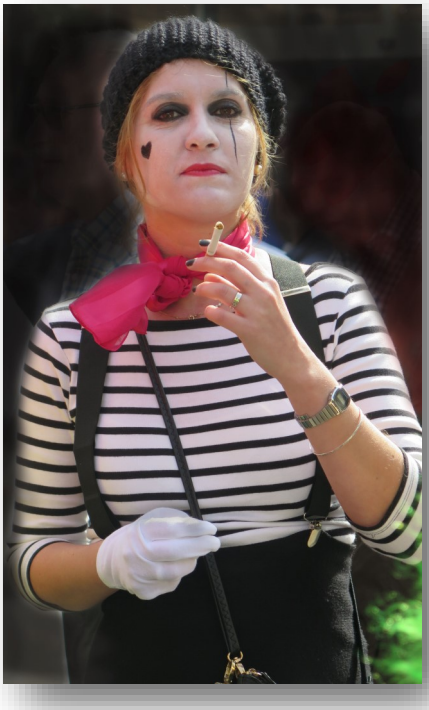

MERCAD CENTRAL

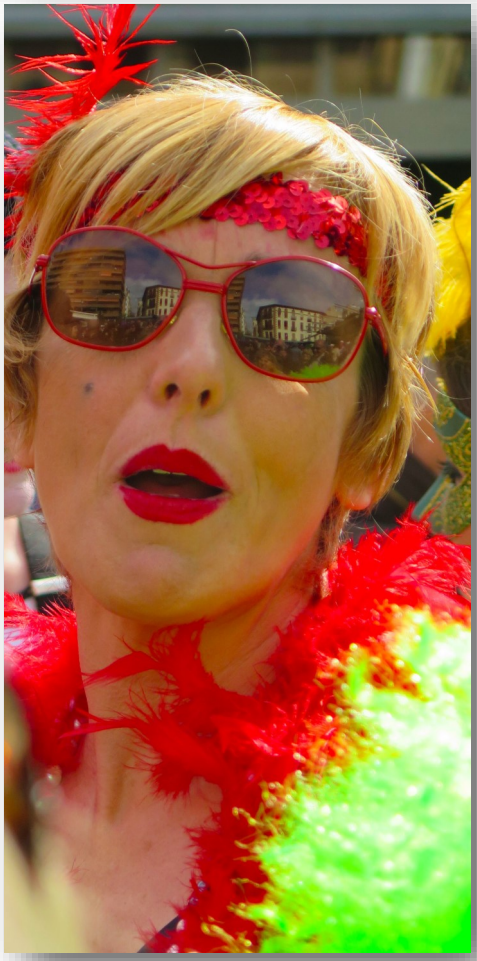

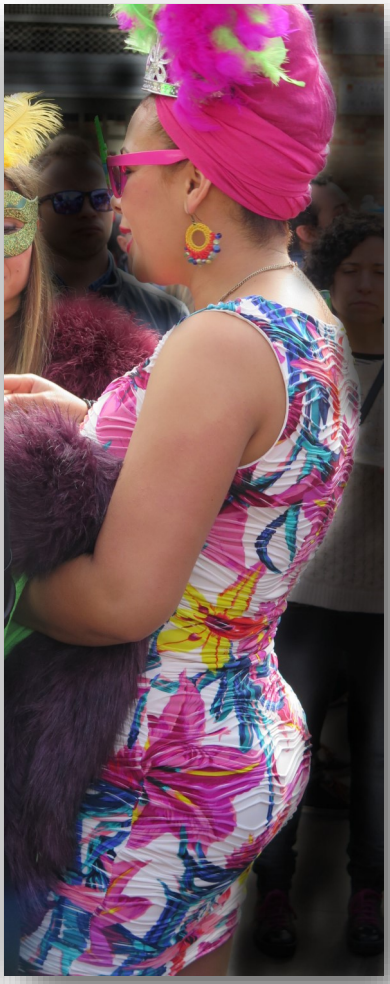

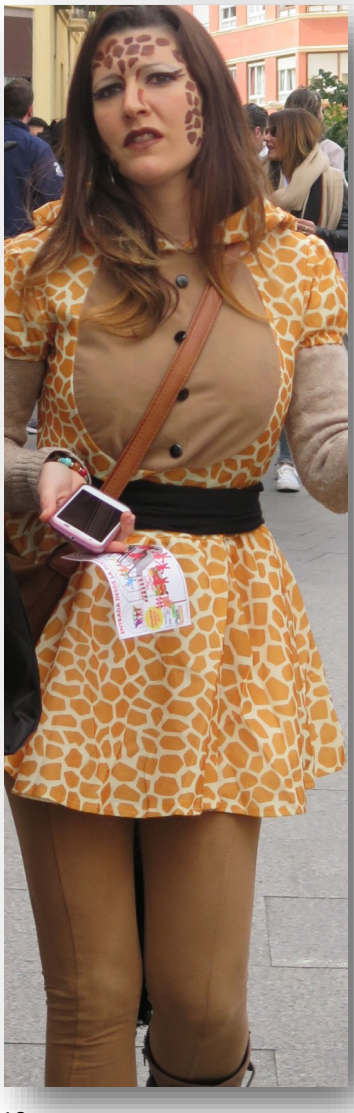

"...maybe we'll stick to the croissants"

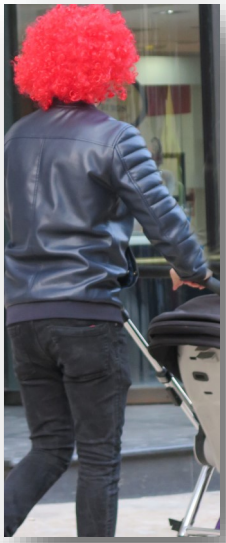

37.5%